MaximEyes® SQL E-Prescribe Workflow (Single Patient)

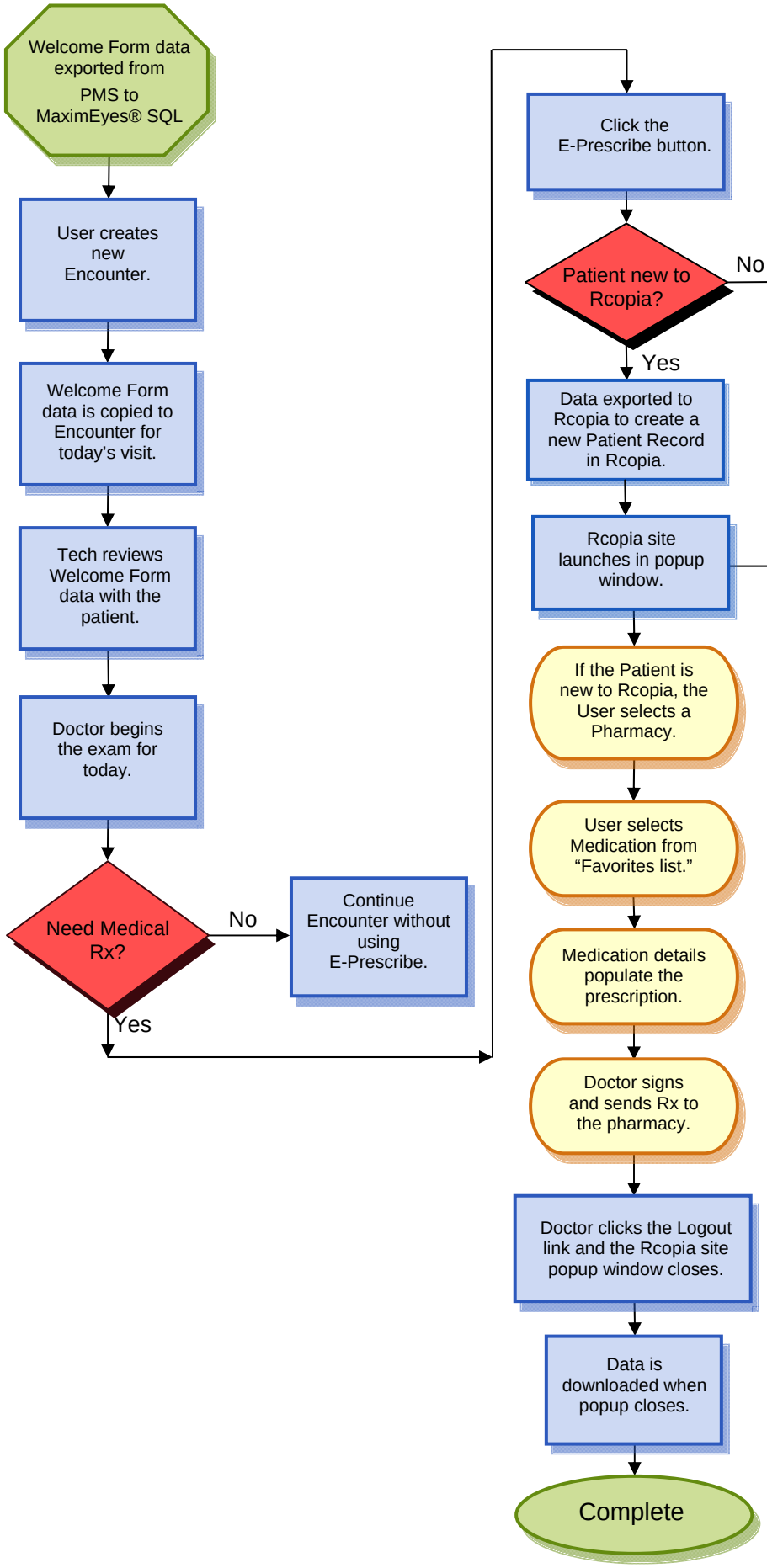

DATA sent to Rcopia from the Encounter:

- Patient Data
- Medication History
- Allergy History
- Problem Information (i.e., ICD-9 Codes and descriptions)

Note: If the Patient is not new to Rcopia, the pharmacy previously selected displays. The selected Pharmacy can be changed by the User, if needed.

Note: At this step in the process, the User may also stop or re-prescribe a Medication (to include changes to dosage, dosage frequency and duration).

Note: Once the Rcopia site is launched, the User can look up a patient in the Pharmacy Benefit Management (PBM) database. This allows the User to see the prescriptions other doctors have prescribed for the patient and then add those prescriptions to the patient's Rcopia record as a Medication History. This data is then downloaded to MaximEyes SQL as part of the data transfer that occurs when the Rcopia site popup is closed. (See "DATA imported to the Encounter form Rcopia" below.)

DATA imported to the Encounter from Rcopia:

- Medication History
- Medications for this Encounter